



TEACHING ENGLISH AS A SECOND LANGUAGE (TESL) CERTIFICATE

This program offers intensive, short-term teacher training leading to a TESL certificate. Graduates of this 120-hour program will find ESL teaching positions abound in the international marketplace, private language schools, and private tutoring. TESL is an affordable alternative to other English Language teacher training programs, which require a bachelor's degree.

Admission Requirements:

Minimum Grade 12 diploma (or equivalent), completed application form including English skills test, consent for criminal records search and satisfactory standard of English. Applicants for admission must be at least 20 years of age, and must have a standard education that allows entry to higher education in their own country. International students should have one of the following scores: TOEFL 590, Grade B Cambridge, or VEC Level 6B Average. **Perspective students must attend the free application session.**

***Duration:** 120 hours (practicum included)
Monday and Wednesday evenings 6:30 pm - 9:30 pm

Program Summary:

Unit 1: Introduction to second language acquisition

Unit 2: Teaching speaking and listening

Unit 3: Teaching reading and writing

Unit 4: Pronunciation

Unit 5: Curriculum and instruction in teaching English as a second language

Unit 6: ESL tests

Location: Ridge Meadows College.

Registration: Ridge Meadows College

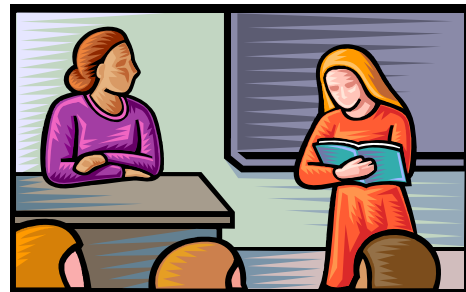



**RIDGE MEADOWS COLLEGE
Fall 2017 REGISTRATION**

**TEACHING ENGLISH AS A SECOND
LANGUAGE (TESL) CERTIFICATE**

NAME: _____ **DATE:** _____
ADDRESS: _____ **HOME PH#:** _____
 _____ **OTHER PH#:** _____
POSTAL CODE: _____ **DOB:** _____

COURSE NAME	CODE	DATE	DAYS	TIME	COST	BOOK FEE	SELECT
Teaching English as a Second Language Application Session	27690	September 6	W	7:00 - 9:00 pm	FREE	-	<input type="checkbox"/>
Teaching English as a Second Language 4 Saturday sessions <i>**No class Oct 9 and Nov 13</i>	27680	Sept 18 – Dec 18	M/W Sat	6:30 - 9:30 pm 9:00 – 3:30 pm	\$1499.00	\$150.00	<input type="checkbox"/>
Teaching English as a Second Language Practicum	27670	FALL 2017	TBA	TBA	included	-	<input type="checkbox"/>

COSTS: **\$1499.00** **\$150.00**

TOTAL COST FOR COMPLETION \$1649.00

Method of Payment:		Total Payment Amount: \$ _____	
Cash <input type="checkbox"/>	Cheque <input type="checkbox"/>	Interac <input type="checkbox"/>	
Visa <input type="checkbox"/> Card Number _____ Exp Date(mmyy) _____ Validation Code _____			
MC <input type="checkbox"/> Card Number _____ Exp Date(mmyy) _____ Validation Code _____			

Please note that classes will not be in session on the following day:

Monday, October 9, 2017