

# TEACHING ENGLISH AS A SECOND LANGUAGE (TESL) CERTIFICATE

This program offers intensive, short-term teacher training leading to a TESL certificate, issued by a recognized, government accredited post-secondary institute. Graduates of this 120-hour program will find ESL teaching positions abound in the international marketplace, private language schools, and private tutoring. TESL is an affordable alternative to other English Language teacher training programs, which require a bachelor's degree.

**Perspective students must attend the free application session.**

## **Admission Requirements:**

Minimum Grade 12 diploma or equivalent, completed application form including English skills test, consent for criminal records search and satisfactory standard of English. Must be at least 20 years of age and must have a level of education that allows entry to higher education in their own country. International students should have one of the following scores: TOEFL 590, Grade B Cambridge, or VEC Level 6B Average.

**\*Duration:** 120 hours/20 weeks  
Practicum: 24 hours/1 week

## **Program Summary:**

**Unit 1:** Introduction to ESL; English as a world language; theoretical and practical aspects of teaching ESL; teaching methodologies and their effects on learning; classroom management.

**Unit 2:** Teaching grammar and vocabulary; understanding the structure of English.

**Unit 3:** Teaching speaking and listening

**Unit 4:** Teaching reading and writing

**Unit 5:** Teaching pronunciation

**Unit 6:** Curriculum and instruction teaching English as a second language; lesson planning and curriculum construction for teaching different learning levels and contexts; teaching adults, children, immigrants, international students, etc.

**Unit 7:** ESL tests; teaching for academic purposes, test preparation, business English, specialized course; using technology in a classroom.

**Unit 8:** Social and cultural dimensions of ESL; culture shock; international and domestic markets, teacher development.

**Location:** Ridge Meadows College.

**Registration:** Ridge Meadows College

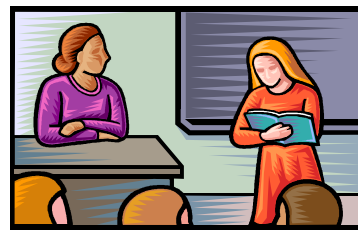



**Ridge  
Meadows  
College**

(A Division of School District No. 42)

**RIDGE MEADOWS COLLEGE  
Winter 2017 REGISTRATION**

**TEACHING ENGLISH AS A SECOND  
LANGUAGE (TESL) CERTIFICATE**

NAME: \_\_\_\_\_ DATE: \_\_\_\_\_

ADDRESS: \_\_\_\_\_ HOME PH#: \_\_\_\_\_

\_\_\_\_\_ OTHER PH#: \_\_\_\_\_

POSTAL CODE: \_\_\_\_\_ DOB: \_\_\_\_\_

COURSE NAME	CODE	DATE	DAYS	TIME	COST	BOOK FEE	SELECT
Teaching English as a Second Language Application Session	27690	January 11, 2017	W	7:00 - 9:00 pm	-	-	<input type="checkbox"/>
**Teaching English as a Second Language	27680	Jan 23 – June 5	M/W	6:30 - 9:30 pm	\$1499.00	\$150.00	<input type="checkbox"/>
Teaching English as a Second Language Practicum	27670	TBA	TBA	TBA	-	-	<input type="checkbox"/>

**COSTS:** **\$1499.00** **\$150.00**

**TOTAL COST FOR COMPLETION** **\$1649.00**

<b>Method of Payment:</b>	<b>Total Payment Amount:</b> \$ _____
Cash <input type="checkbox"/> Cheque <input type="checkbox"/> Interac <input type="checkbox"/> Visa <input type="checkbox"/> Card Number _____    Exp Date(mmyy) _____    Validation Code _____ MC <input type="checkbox"/> Card Number _____    Exp Date(mmyy) _____    Validation Code _____	