



TEACHING ENGLISH AS A SECOND LANGUAGE (TESL) CERTIFICATE

This program offers intensive, short-term teacher training leading to a TESL certificate, issued by a recognized, government accredited post-secondary institute. Graduates of this 120-hour program will find ESL teaching positions abound in the international marketplace, private language schools, and private tutoring. TESL is an affordable alternative to other English Language teacher training programs, which require a bachelor's degree.

Perspective students must attend the free application session.

Admission Requirements:

Minimum Grade 12 diploma or equivalent, completed application form including English skills test, consent for criminal records search and satisfactory standard of English. Must be at least 20 years of age and must have a level of education that allows entry to higher education in their own country. International students should have one of the following scores: TOEFL 590, Grade B Cambridge, or VEC Level 6B Average.

***Duration:** 120 hours/20 weeks

Practicum: 24 hours/1 week

32 Sessions

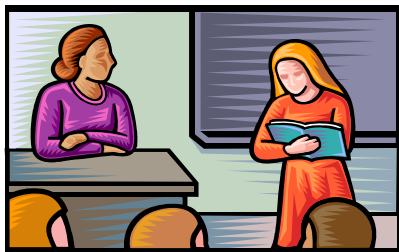

Program Summary:

Unit 1: Introduction to ESL; English as a world language; theoretical and practical aspects of teaching ESL; teaching methodologies and their effects on learning; classroom management.

Unit 2: Teaching grammar and vocabulary; understanding the structure of English.

Unit 3: Teaching speaking and listening

Unit 4: Teaching reading and writing

Unit 5: Teaching pronunciation

Unit 6: Curriculum and instruction teaching English as a second language; lesson planning and curriculum construction for teaching different learning levels and contexts; teaching adults, children, immigrants, international students, etc.

Unit 7: ESL tests; teaching for academic purposes, test preparation, business English, specialized course; using technology in a classroom.

Unit 8: Social and cultural dimensions of ESL; culture shock; international and domestic markets, teacher development.

TESL Practicum: There is a practicum requirement for this program. The practicum will be a minimum of 24 hours. Students will observe, assist and ultimately develop and deliver at least one lesson plan during their practicum placement. Most placements will be with Continuing Education English foundations classes. Dates will vary, but practicums are typically done in the last quarter of the program.

Location: Ridge Meadows College.

Registration: Ridge Meadows College





**RIDGE MEADOWS COLLEGE
Winter 2018 REGISTRATION**

**TEACHING ENGLISH AS A SECOND
LANGUAGE (TESL) CERTIFICATE**

NAME: _____ DATE: _____

ADDRESS: _____ HOME PH#: _____

_____ OTHER PH#: _____

POSTAL CODE: _____ DOB: _____

COURSE NAME	CODE	DATE	DAYS	TIME	COST	BOOK FEE	SELECT
Teaching English as a Second Language Application Session	37690	January 17, 2018	W	7:00 - 9:00 pm	-	-	<input type="checkbox"/>
Teaching English as a Second Language ***	37680	Jan 29 – Jun 11	M/W	6:30 - 9:30 pm	\$1499.00	\$150.00	<input type="checkbox"/>
Teaching English as a Second Language Practicum	37670	TBA	TBA	TBA	-	-	<input type="checkbox"/>
COSTS:					\$1499.00	\$150.00	

TOTAL COST FOR COMPLETION

\$1649.00

Method of Payment:		Total Payment Amount: \$ _____	
Cash <input type="checkbox"/>	Cheque <input type="checkbox"/>	Interac <input type="checkbox"/>	
Visa <input type="checkbox"/> Card Number _____ Exp Date(mmyy) _____ Validation Code _____			
MC <input type="checkbox"/> Card Number _____ Exp Date(mmyy) _____ Validation Code _____			

***** No classes on the following dates:**

- February 12, 2018**
- March 12, 14, 19 & 21, 2018**
- May 21, 2018**